

Duration: **10 Hours**
Type: **Video Mode Only**
Course Fee: **\$150**
Server Access: **On Trail**

SAP Analytics Premium Videos
<https://www.anubhavtrainings.com>

SAP Analytics Cloud Premium Training

SAP Analytics Cloud Premium POC Course (All-in-one Solution)

Server Access will be provided on demand to students.

- ☐ Video Mode Only.
- ☐ Real Time Experienced Trainers.
- ☐ Complete Hands-on Real Time Training.
- ☐ Inclusive of data sets
- ☐ Build end to end POC



Course Includes below data sets

- S/4 Hana Finance
- Concur Travel and expense
- Success Factors Employee
- Field-glass contractor Data
- C4C Hybris ecommerce sales Data

<https://www.anubhavtrainings.com/>

Say no to trainer who only teach copy-paste of code

Pre-requisites: -

There are no such prerequisites for this course: -

- Basic understanding of BI, financial planning and predictive concepts.
- Knowledge of data models and BI
- SAC Planning
- Story building with SAC

Overview: -

This premium SAC POC course targets creating the end to end dashboard, which includes data models created on different SAP cloud solutions data. The dataset includes S/4 Hana finance, concur travel and expense, Success Factors employee, field-glass contractor data, c4c Hybris ecommerce sales data. The end to end POC can later be consumed in digital boardroom.

Course Content:

UNIT-1: SAC Premium Content – SAP Solutions

UNIT-2: Model Definition - E01

□

UNIT-3: Model Definition - E02

UNIT-4: Model Definition - E03

UNIT-5: Create Story – Overview Page

UNIT-6: Create Story – Human Resource

UNIT-7: Create Story – Sales

UNIT-8: Create Story – Finance

UNIT-9: Create Story – Planning

<https://www.anubhavtrainings.com/>

Say no to trainer who only teach copy-paste of code

UNIT-10: Create Story – Travel

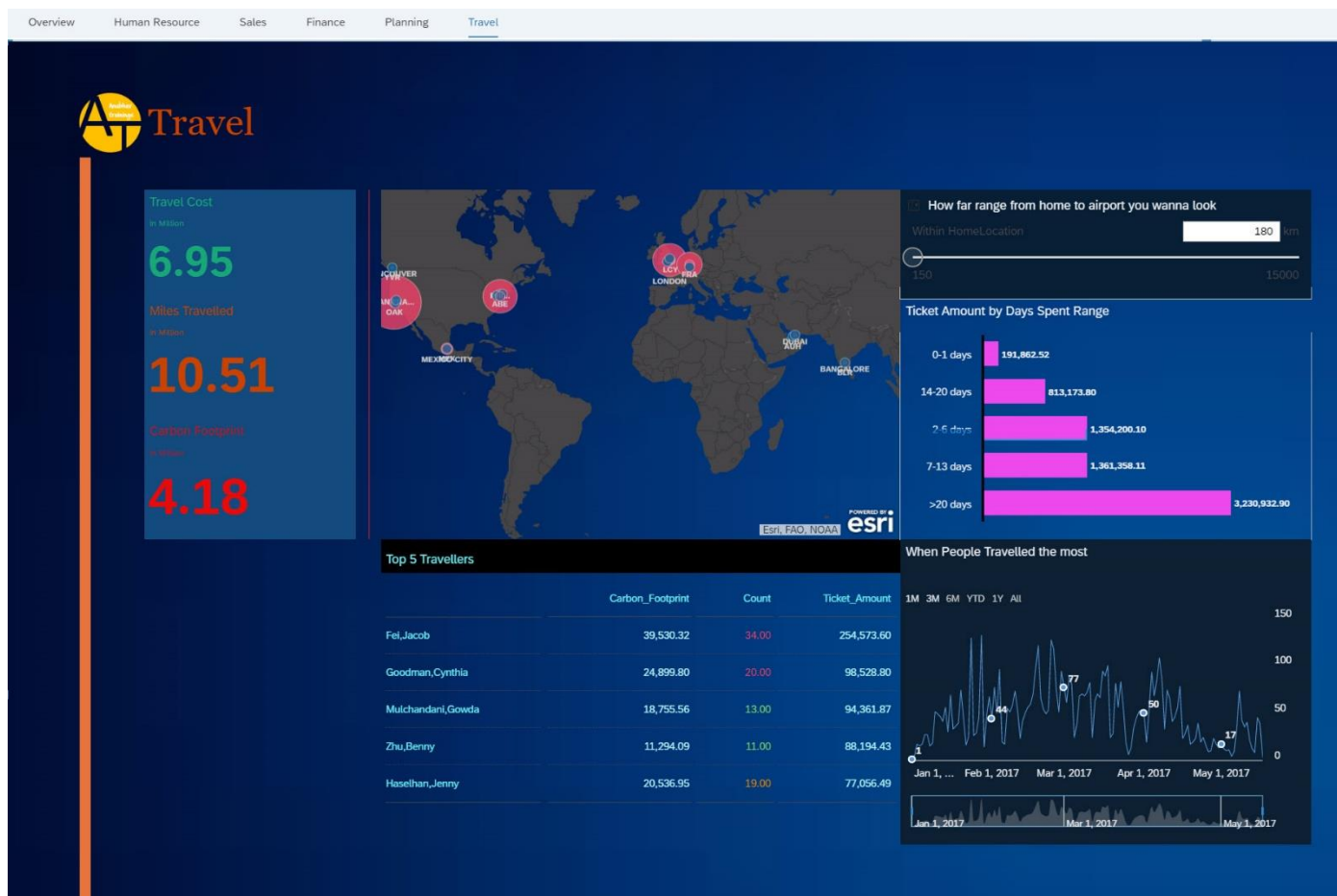

ANUBHAV

